

SEC 8
55
DAVENPORT VOL N

NE 1/4 NE 1/4 SEC 17-78-4
CITY OF BETTENDORF
SCALE: 1" = 100'

7

CROW Section line between Secs 7 & 8 CREEK ROAD

NE Corner
Sec 17-78-4
87
1716

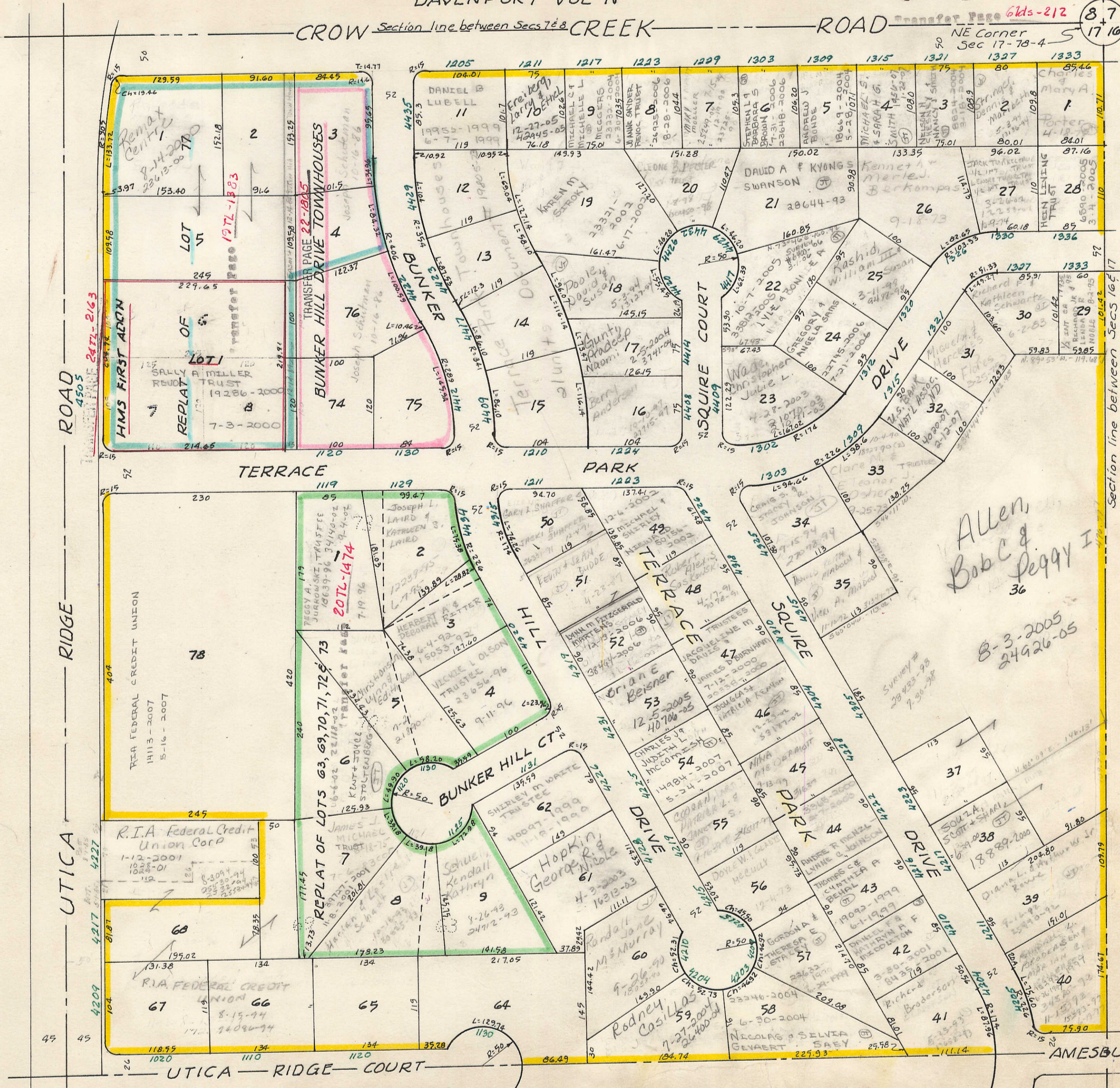
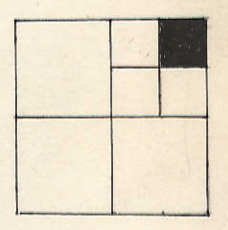

Blank Lots to Advance Homes, Inc

Section line between Secs 16 & 17

SEC 16
1

Allen,
Bob C &
Peggy I
8-3-2005
24926-05

TRANSFER PAGE 187L-1224 (1-30)
187L-1225 (31-60)
187L-1226 (61-78)

23

5

TERRACE PARK TOWNHOUSES

TRANSFER PAGE 18-1224A

- 1 ADARR HOLDINGS LLC 5-23-2007 14932-2007
- 2 CHRISTIE RODNEY L. 4-15-90 6-21-90 14260-2004
- 3 WILLIAM M GRIEBEL 4-27-2004 2-5-03 8-6-01
- 4 BRENDA BROBSTON 6-18-03 2-6-26-01 6-25-2002 24416-02
- 5 Lange Prust 4-23-2007 11456-2007
- 6 DONALD R & KATHRYN J NELSON 7-29-2003 39221-03
- 7 Deborah A Schmeltzer 8-17-93 23544-93
- 8 Brenda S. Standley 1-4-78 11-19-02
- 9 Murphy, Joan M. 4-7091-02
- 10 MYONG C. FENDER 1-16-79
- 11 BOHN, JOHN A & ROSEMARIE 7-14-2005 22855-05
- 12 Brenda K Brewer 11-30-93 35926-93
- 13 Mary Ann Goodman 2-14-81 11-15-02
- 14 Clark M. & Nancy Hartzell 11-15-02 46510-02
- 15 KENNETH OESTREICH & DOROTHY PIPER 26895-96 10-11-96
- 16 McCaffrey, Joseph 6-17-2005 19434-2005
- 17 MARY K HAMMETT 8-19-04 29635-04
- 18 WILLIAM & MARGARET LEWIS 27935-2006 9-5-2006
- 19 QC SPORTS VENTURES INC 1-31-97 2313-97
- 20 Virginia A Seifert Trust 26146-2004 7-23-2004
- 21 JOHN E & KATHLEEN A DETERMAN

BUNKER HILL DRIVE TOWNHOUSES

TRANSFER PAGE 22-1805 #16254-84

- A-1 CONSTANCE P CARLSON 30685-95 12-14-95
- A-2 Helming, John & Sharon 1-20-97 1296-97 37350-1998
- A-3 ROBERTA CERYANEC-HARNES 10-6-1998
- A-4 Keester, Roger & Mary Lou 2-5-2002 5205-02 41511-1998
- A-5 SUSAN I & CRETIC D CHRISTENSEN 11-9-1998 9-26-2006
- A-6 VERNON L & BETTY A VANCE 30404-2006
- B-Trudy Lynn Wilson 3-17-2005 7899-05
- B-2 Barnes, James A & Patricia J. 6-2-2004 19206-04
- B-3 EDWARD G SAUER 8-15-96 21245-96 31329-2005
- B-4 ALLEN P KVIDERA 9-20-2005 42257-2001
- C-1 James J SCHWALM TRUSTEE 11-28-2001 7-8-92 12-11-86 460 18561-92 8-13-80
- C-2 ORDONA, TRUCE T 11849-2002
- C-3 EDWARD E SR & CHARLENE E 3-22-2002 36511-93
- C-4 ROSEMARY A MARTENS 12-2-93
- C-5 BOHNSACK, PAUL & JOYCE 6-15-04 address - 4570 Bunker Hill
- C-6 Hill, Roger H. & DeLores J. 11-1-77 3801-77